

**National Park Service**  
**Chesapeake & Ohio Canal National Historical Park**  
**1850 Dual Highway, Suite 100**  
**Hagerstown, Maryland 21740**  
**(301) 745-5815**



**Application for Special Use Permit**

Please supply the information requested below. **Attach additional sheets, if necessary, to provide required information.** A nonrefundable processing fee of \$200.00 must accompany this application unless the requested use is an exercise of a First Amendment right. You must allow sufficient time for the park to process your request; check with the park for guidelines. You will be notified of the status of the application and the necessary steps to secure your final permit. Your permit may require the payment of cost recovery charges and proof of liability insurance naming the United States of America as also insured.

Enter either a social security number OR a tax ID number: we do not require both.

Applicant Name:	Company/Organization Name: Columbia Gas Transmission, L.L.C.
Social Security #:	Tax ID # 31-080-2435
Street/Address:	Street/Address: 5151 San Felipe, Suite 2400
City/State/Zip Code:	City/State/Zip Code: Houston/Texas/77056
Telephone #:	Contact name: Farrah Lowe
Cell phone #:	Telephone #: 713-386-3302
Fax #:	Fax#: NA
Email:	Email: flowe@cpg.com

Description of Proposed Activity (attach diagram, attach additional pages if necessary):

Columbia is proposing to conduct civil, cultural, and environmental surveys within the survey limits depicted on the attached Figure 2. Eastern Panhandle Extension Survey Area Map.

Requested Location(s): Areas of the proposed survey area depicted on Figure 2 west of the town of Hancock, MD adjacent to Berm Road.

**DATE(S)**

Set up begins: (date and time)	Activity begins: (date and time)	Activity ends: (date and time)	Removal completed (date and time)
10/3/2016-0700	10/3/2016 - 0700	12/31/2016 - 1700	12/31/2016 - 1700

Maximum Number of Participants 12 (Please provide best estimate)

Maximum Number of vehicles: (attach parking plan): Vehicles will park within privately owned parcels outside of the park boundary.

         Cars             Vans/lt.trucks             Utl.vans/trucks             Buses/oversized vehicles

Support equipment (list all equipment; attach additional pages if necessary)

Survey equipment, global positioning system devices, soil augers, tape measures, hand tools,

List support personnel including addresses and telephones; attach additional pages if necessary

See attached list of support personnel

Individual in charge of activity on-site (include cell phone number) and authorized to make decisions related to the permitted activity: Daniel Ley 412-427-2976

- Is this an exercise of First Amendment Rights?  Y  N
- Have you visited the requested area?  Y  N
- Have you obtained a permit from the National Park Service in the past?  Y  N  
(If yes, provide a list of permit dates and locations on a separate page.)
- Do you plan to advertise or issue a press release before the event?  Y  N
- Will you distribute printed material?  Y  N
- Is there any reason to believe there will be attempts to disrupt, protest or prevent your event? (If yes, please explain on a separate page.)  Y  N
- Do you intend to solicit donations or offer items for sale?  
(These activities may require an additional permit.)  Y  N

**You are encouraged to attach additional pages with information useful in evaluating your permit request including:** staging, sound systems, parking plan, security plans, sanitary facilities, crowd control, emergency medical plan, use of any building, site clean-up, etc.

The applicant by his or her signature certifies that all the information given is complete and correct, and that no false or misleading information or statements have been given.

Signature *Farah Lowe* Date 9-22-16  
Printed Name Farah Lowe, VP of Safety, Title 9-22-16  
Training & Natural Resources Management

**Note:** This is an application only, and does not serve as permission to conduct any special activity in the park. The information provided will be used to determine whether a permit will be issued. Send the completed application along with the application fee in the form of a credit card payment, cashier's check, money order or personal check made payable to **National Park Service**, attention



Mr. Leigh Zahm at the Park address found on the first page of this application.

If your request is approved, a permit containing applicable terms and conditions will be sent you. The permit must be signed by the responsible person and returned to the park for final approval by the Park Superintendent before the permitted activity may begin.

**Notice to Customers Making Payment by Personal Check:** When you provide a check as payment, you authorize us either to use information from your check to make a one-time electronic fund transfer from your account or to process the payment as a check transaction. When we use information from your check to make an electronic fund transfer, funds may be withdrawn from your account as soon as the same day we receive your payment, and you will not receive your check back from your financial institution.

## NOTICES

**Privacy Act Statement:** The Privacy Act of 1974 (5 U.S.C. 552a) provides that you be furnished with the following information in connection with information required by this application. This information is being collected to allow the park manager to make a value judgment on whether or not to allow the requested use. Applicants are required to provide their social security or taxpayer identification number for activities subject to collection of fees and charges by the National Park Service (31 U.S.C. 7701). Information from the application may be transferred to appropriate Federal, State, and local agencies, when relevant to civil, criminal or regulatory investigations or prosecutions.

**Paperwork Reduction Act Statement:** We are collecting this information subject to the Paperwork Reduction Act (44 U.S.C. 3501) to provide the park managers the information needed to decide whether or not to allow the requested use. All applicable parts of the form must be completed in order for your request to be considered. You are not required to respond to this or any other Federal agency-sponsored information collection unless it displays a currently valid OMB control number.

**Estimated Burden Statement:** Public reporting burden for this form is estimated to average 30 minutes per response including the time it takes to read, gather and maintain data, review instructions and complete the form. Direct comments regarding this burden estimate or any other aspect of this form to the Information Collection Clearance Officer, National Park Service, 1849 C Street NW. (1237), Washington, D.C. 20240

Title 18 U.S.C. Section 1001 makes it a crime for any person to knowingly and willfully make to any department or agency of the United States any false, fictitious, or fraudulent statements or representations as to any matter within its jurisdiction.

**Eastern Panhandle Extension List of Potential Support Personnel. The survey team will consist of 12 Personnel.**

Arcadis, U.S., Inc.

Daniel J. Ley - 6041 Wallace Road Extension, Suite 300, Wexford, PA 15090  
cell: 412-427-2976

Jon Podeszk - 6041 Wallace Road Extension, Suite 300, Wexford, PA 15090  
cell: 716-213-3889

Larry Budinsky - 6041 Wallace Road Extension, Suite 300, Wexford, PA 15090  
cell: 724-557-5704

Costal Resources, Inc.

Megan Niehaus - 25 Old Solomons Island Road, Annapolis, MD 21401  
Office: 410-956-9000

Alison Montgomery - 25 Old Solomons Island Road, Annapolis, MD 21401  
Office: 410-956-9000

Lindsey Nolan - 25 Old Solomons Island Road, Annapolis, MD 21401  
Office: 410-956-9000

R. Christopher Goodwin & Associates, Inc.

Colby Child – 214 East Fourth Street Suite 100, Frederick, MD 21701  
Office: 301-694-0428

Jordan Riccio – 214 East Fourth Street Suite 100, Frederick, MD 21701  
Office: 301-694-0428

Allison Darling – 214 East Fourth Street Suite 100, Frederick, MD 21701  
Office: 301-694-0428

Dan Grouse 214 East Fourth Street Suite 100, Frederick, MD 21701  
Office: 301-694-0428

Percheron, LLC.

Scott Kohne – 200 Corporate Center Drive Suite 250, Moon Township, PA 15108  
Cell: 412-486-3253

EnSite USA, Inc.

Russell Ballard – 109 Fieldview Drive, Versailles, KY 40383 Cell: 859-629-1141

Jacob Bradley – 109 Fieldview Drive, Versailles, KY 40383 Cell: 573-315-5214

Michael Caldwell – 109 Fieldview Drive, Versailles, KY 40383 Cell: 318-594-1450

Jonathan Hall – 109 Fieldview Drive, Versailles, KY 40383 Cell: 859-753-8718

Thomas Holder – 109 Fieldview Drive, Versailles, KY 40383 Cell: 859-753-8033

Jarred Church – 109 Fieldview Drive, Versailles, KY 40383 Cell: 740-605-2171

Anthony Fisher– 109 Fieldview Drive, Versailles, KY 40383 Cell: 740-684-6228



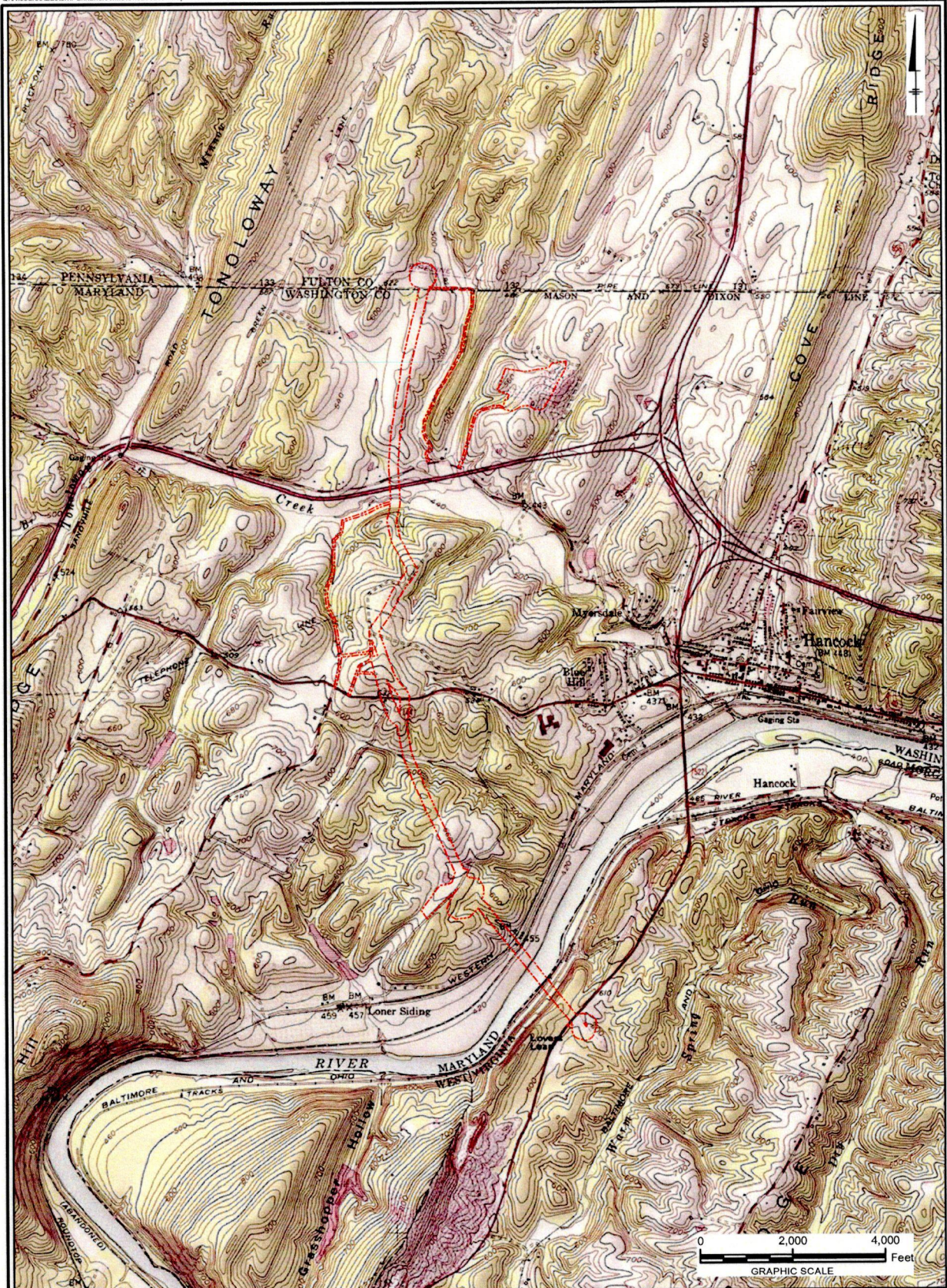

LEGEND:  
[Red dashed line symbol] SURVEY AREA

COLUMBIA GAS TRANSMISSION, LLC  
EASTERN PANHANDLE

**SITE LOCATION MAP**



FIGURE  
**1**

NOTE: 1. USGS TOPOGRAPHIC IMAGERY OBTAINED FROM ESRI IMAGE SERVICE.





LEGEND:  
 [Red dashed line] SURVEY AREA  
 [Black outline] PARCEL BOUNDARY

NOTE: 1. AERIAL IMAGERY OBTAINED FROM ESRI IMAGE SERVICE.

COLUMBIA GAS TRANSMISSION, LLC  
 EASTERN PANHANDLE

**EASTERN PANHANDLE EXTENSION  
 SURVEY LIMITS WITHIN THE C&O CANAL**

**ARCADIS** Energy & Infrastructure  
 for a better world | **FIGURE  
 2**